

The Gallery - Level 1

● Rigging – rigging points are only installed in The Gallery, level 1. Each rigging point is a circle hook. All rigging points in The Gallery have been certified and each point is rated for a weight load limit (WLL) of 250kg static vertical load. This means that anything attached to them must hang straight down and not have any sideways tension. Sideways tension could cause the brackets to come loose and potentially fail. Please note: any item being rigged must be notified to the events executive and approved by the venue first

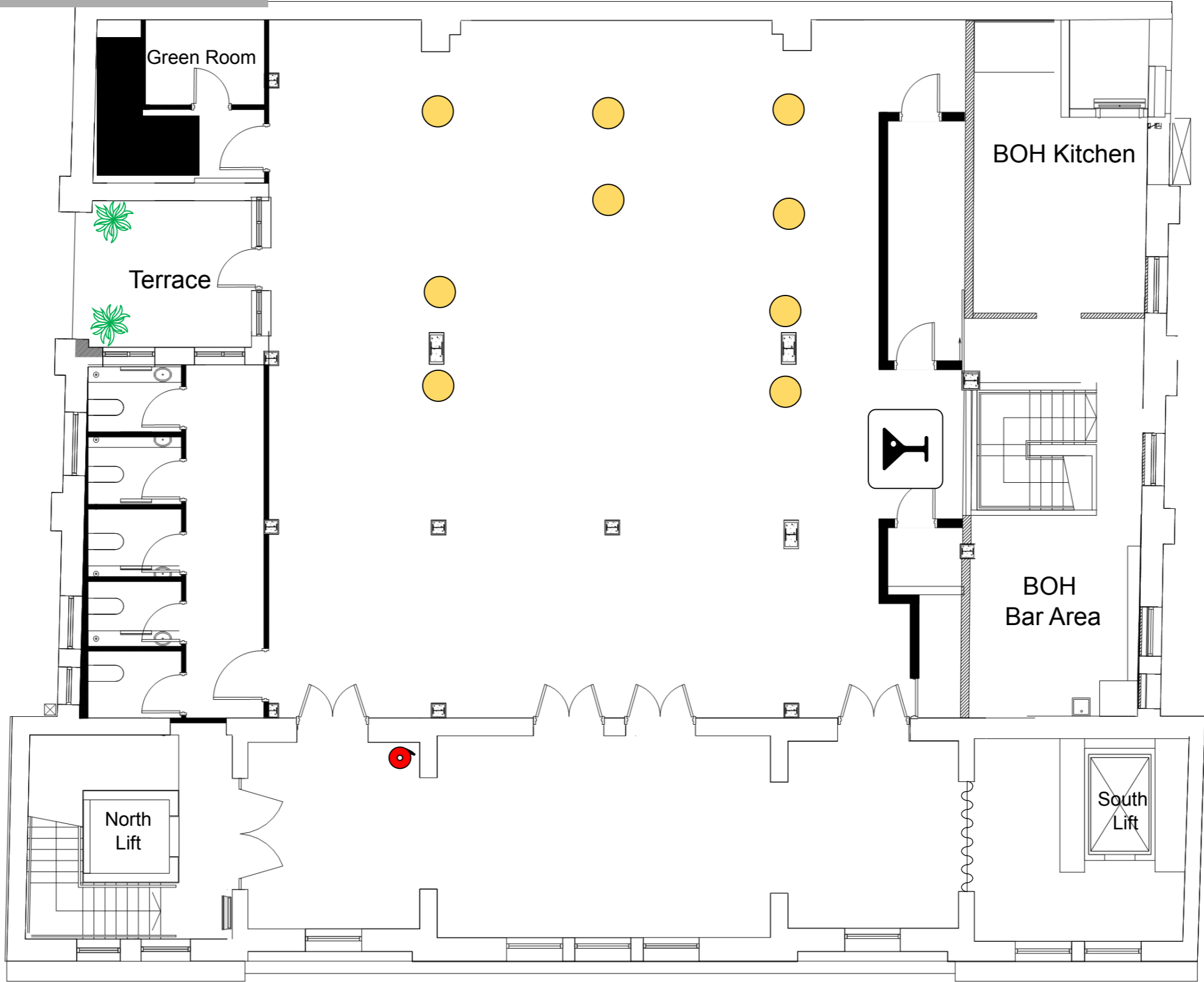

← 5.00 m →